Digitized by the Internet Archive
in 2014

https://archive.org/details/viewsofleeeastle00unse

Views of Lee,

EAST LEE —AND— SOUTH LEE,

MASSACHUSETTS.

IN THE BEAUTIFUL BERKSHIRE HILLS.

PUBLISHED BY
THE J. B. GOUSSETT CO., LEE, MASS.
1895.

TRANSFERRED FROM TH
DEPARTMENT OF PHOTOGRAPHS

LEE is irregular in outline, and lies between the Taconic and Green Mountain range, in the midst of the beautiful Berkshire Hills,—a fact of itself sufficient to attest the attractiveness of its natural situation. It is distant 161 miles from Boston, 155 miles from New York, 11 miles from Pittsfield, 5 miles from Lenox, 5 miles from Stockbridge. Famous for its paper manufactures and marble quarries. Within the territory of this town the Housatonic courses with rapid and often narrowed current, having curiously crooked and winding courses that form for it a principal feature wherever it is found in Berkshire. But it is here, as everywhere, superlatively beautiful. Also, it furnishes to the Lee locality and hamlets most valuable water-power, which is largely utilized.

Besides this river, Lee has also some fine water sheets, notable elements of the natural scenes and pictures. The territory is undulating and hilly in all parts, rising not at all abruptly from the valley of the Housatonic to the mountain ranges outside of its boundaries, and abounding in charming situations on every side, often the abodes of thrift and represenative New England life. The New York, New Haven and Hartford Railroad follows the course of the river from the Stockbridge to the Lenox lines.

LEE—BIRD'S EYE VIEW FROM PIXLEY MOUNTAIN.

LEE.—LOOKING NORTH FROM SMITH'S LEDGE.

LOOKING NORTHWEST FROM FERN CLIFF.

LEE—N. Y., N. H. A[illegible] HARTFORD R. R. PASSENGER DEPOT.

LOWER MAIN STREET, LEE.

MEMORIAL HALL AND BAIRD & BENTON'S BLOCK.

MAIN STREET—EAST SIDE.

MAIN STREET—WEST SIDE.

ON MAIN STREET—LOOKING NORTH FROM FRANKLIN STREET.

NORTH END MAIN STREET.

GLEANER BLOCK.

S. V. HALSEY'S "UP-TO-DATE" SHOE STORE, GLEANER BLOCK.

FRANKLIN STREET.

RAILROAD STREET—D. DRESSER'S MILLS AND COAL YARD.

CENTER STREET

HIGH STREET.

CATHOLIC CHURCH, SISTERS' HOUSE, PAROCHIAL SCHOOL AND FATHER MURPHY'S RESIDENCE.

CONGREGATIONAL CHURCH.

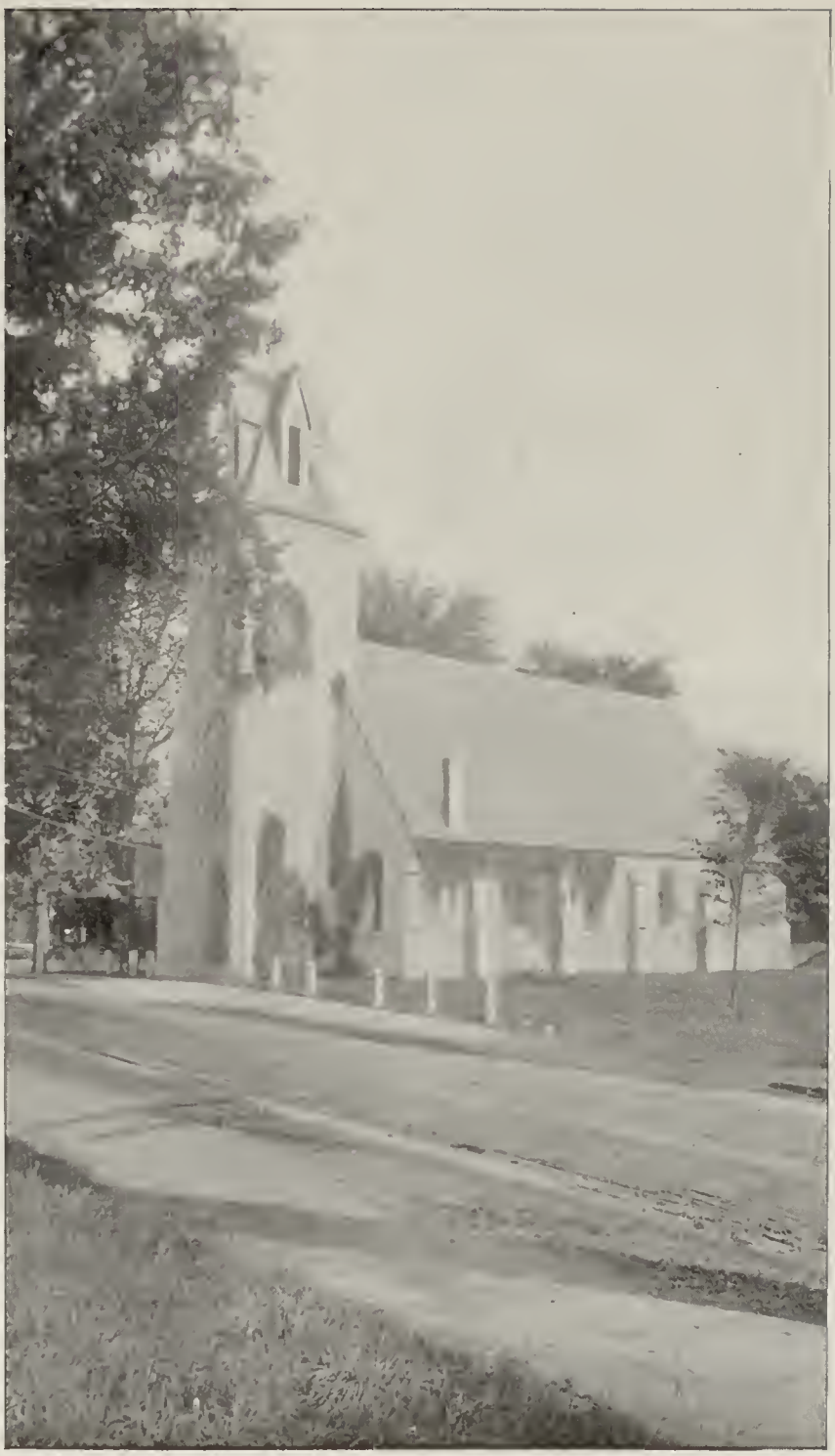

ST. GEORGE EPISCOPAL CHURCH.

BAPTIST CHURCH.

METHODIST CHURCH.

RESIDENCE OF DE WITTE S. SMITH, ESQ.

THE ARCH—MASONIC CELEBRATION.

EVENING STAR LODGE.

THE WAITERS—MASONIC CELEBRATION.

Evening Star Lodge Centennial Celebration, June 6, 1895.

LAUREL LAKE.

HIGHLAWN

LEE PLEASURE PARK—DURING THE RACES.

LEE PLEASURE PARK—AS SEEN DURING THE RACES.

NEAR COVERED BRIDGE.

MARBLE SHOPS—GROSS AND GRAY & SONS.

GROSS MARBLE QUARRY.

ON THE TYRINGHAM ROAD—LEE.

EAST LEE—LOOKING SOUTHWEST FROM COBBLE HILL.

EAST LEE—LOOKING EAST FROM COBBLE HILL.

EAST LEE—NEAR THE PARK.

LAKE MAY.

GREEN WATER LAKE.

EAST LEE—LOOKING WEST FROM STRICKLAND HOUSE.

EAST LEE—NEAR C. C. BENTON'S RESIDENCE.

SCHOOL HOUSE AND Y. P. S. C. E. CHAPEL—INGRAM DISTRICT.

SOUTH LEE—BIRD'S EYE VIEW LOOKING WEST.

SOUTH LEE—BIRD'S EYE VIEW LOOKING EAST.

NEW PUBLIC SCHOOL BUILDING.

UNION CHAPEL—EAST LEE.

NORTH AND MAIN STREET.

HOUSATONIC STREET.

THE DAM AT SOUTH LEE.

MAY WOOD—RESIDENCE OF THE MAYS.

PARK STEET—LOOKING WEST.

A GLIMPSE UNDER THE PARK TREES.

FERN CLIFF AVENUE.

MAIN STREET—NEAR POST OFFICE.

NORTH END MAIN STREET—LEE.

SCHOOL HOUSE, SOUTH LEE.

CORNER MAIN AND PARK STREETS.

STRICKLAND HOUSE—EAST LEE.

A WATER VIEW.

ON THE HOUSATONIC.

LOWER MAIN STREET—EAST SIDE.

WEST PARK STREET

PETER'S CAVE—FERN CLIFF

MAIN STREET FROM THE PARK—WEST SIDE

ON FERN CLIFF.

MAIN STREET—EAST LEE.

85-B9-180

GETTY RESEARCH INSTITUTE
3 3125 01409 4029